



PLAN SHOWING THE PROPOSED DWELLING HOUSE AT P.N. 41/A, S.N. 736/2, "JOTHI VENKATACHALAM NAGAR" MADAMBAKKAM VILLAGE, SAIDAPET TALUK, CHENGLEPUT M.G.R. DIST MADAMBAKKAM TOWN PANCHAYAT SCALE 1" = 80' / 1:100.



JOINERIES:

D. DOOR 3'3" x 7'0" 1.00 x 2.13  
 D1 DOOR 3'0" x 7'0" 31 x 213  
 D2 DOOR 2'6" x 7'0" 76 x 213  
 W WINDOW 5'0" x 4'6" 1.52 x 1.37  
 W1 WINDOW 4'0" x 4'6" 1.22 x 1.37  
 V VENTILATOR 2'6" x 2'6" 76 x 76

PROPOSED :   
 ROAD :   
 BOUNDARY : 

AREA DETAILS.

TOTAL PLOT AREA: 1200 SFT / III 48 M<sup>2</sup>  
 G.F. AREA: 560 SFT / 52.02 M<sup>2</sup>  
 TOTAL PLOT AREA P.N. 41 AREA: 2400 SFT / 222.96 M<sup>2</sup>  
 PLOT NO. 41/A AREA: 1200 SFT / III 48 M<sup>2</sup>  
 PLOT NO. 41/B AREA: 1200 SFT / III 48 M<sup>2</sup>

  
 R. Mohan Rao, D.C.E.,  
 LICENSED SURVEYOR  
 Corporation of Madras  
 REG. No. 14  
 AMBATTUR TOWN SHIP  
 ALANDUR MUNICIPALITY  
 Consulting Engineer  
 Office:  Adyale Road,  
 T. NAGAR, MADRAS - 600 017

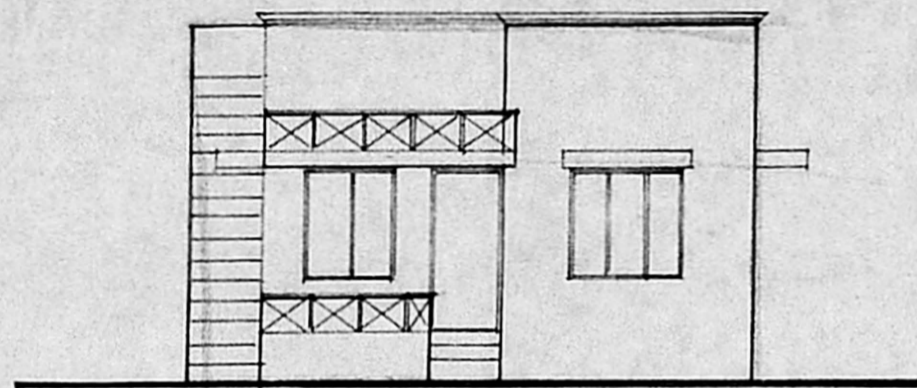

FRONT ELEVATION.

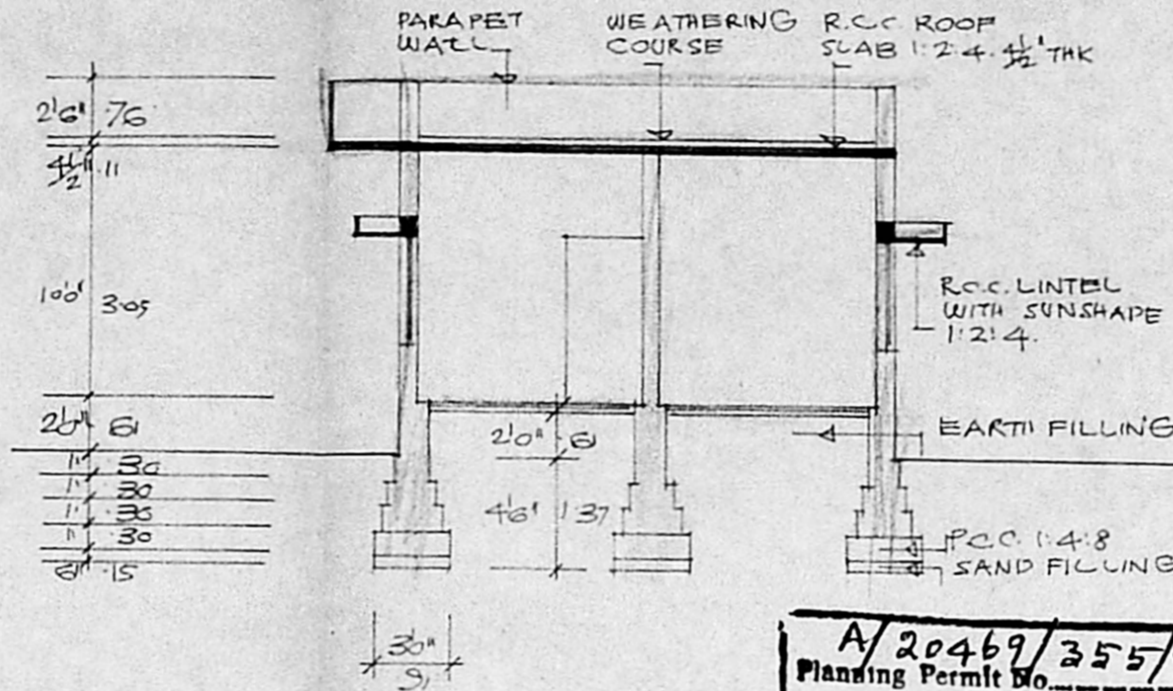
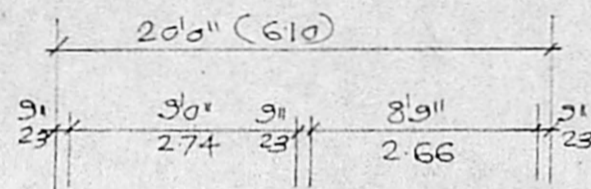

SECTION ON 'AA'

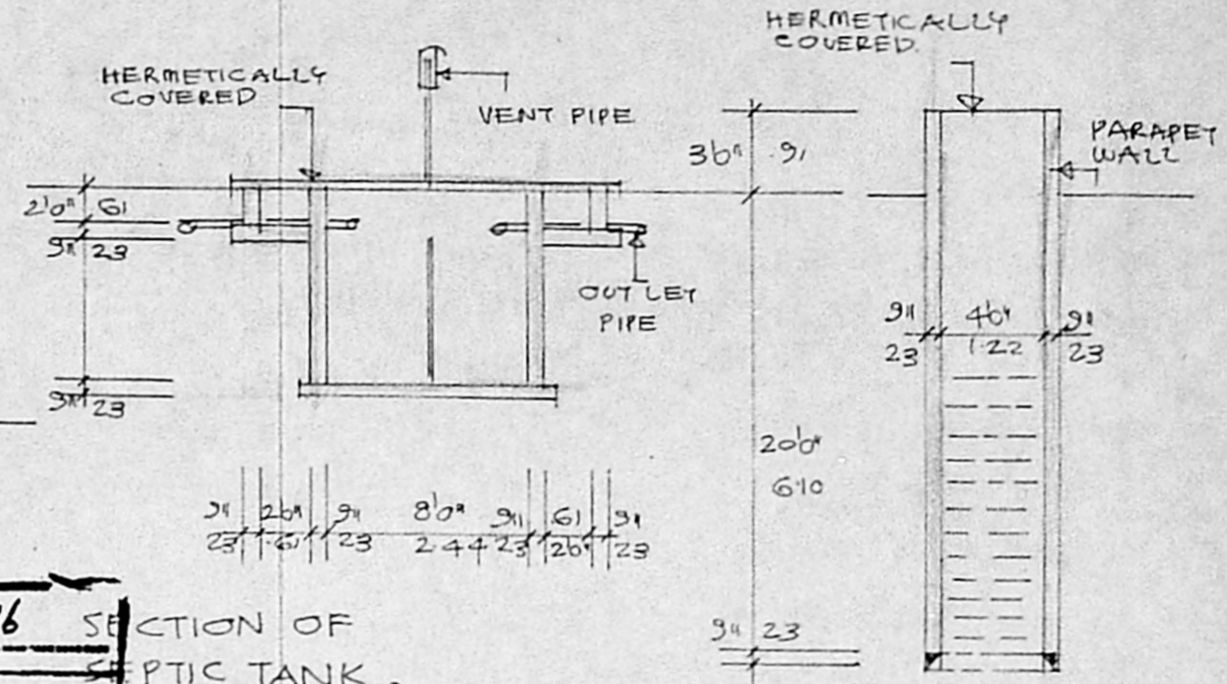

SECTION OF WELL.

A/20469/355/96  
 Planning Permit No. **APPROVED**  
 SUBJECT TO THE CONDITIONS IN THIS OFFICE LETTER.  
 No. A2/11563/96 Dtd. 27.7.96  
 o/c. S. S. 27/7  
 FOR MEMBER SECRETARY  
 MADRAS METROPOLITAN  
 DEVELOPMENT AUTHORITY  
 MADRAS - 600 008.

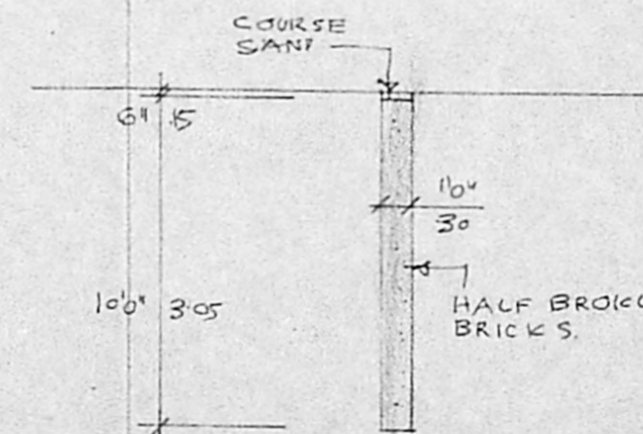

SECTION OF RAIN WATER STORAGE.

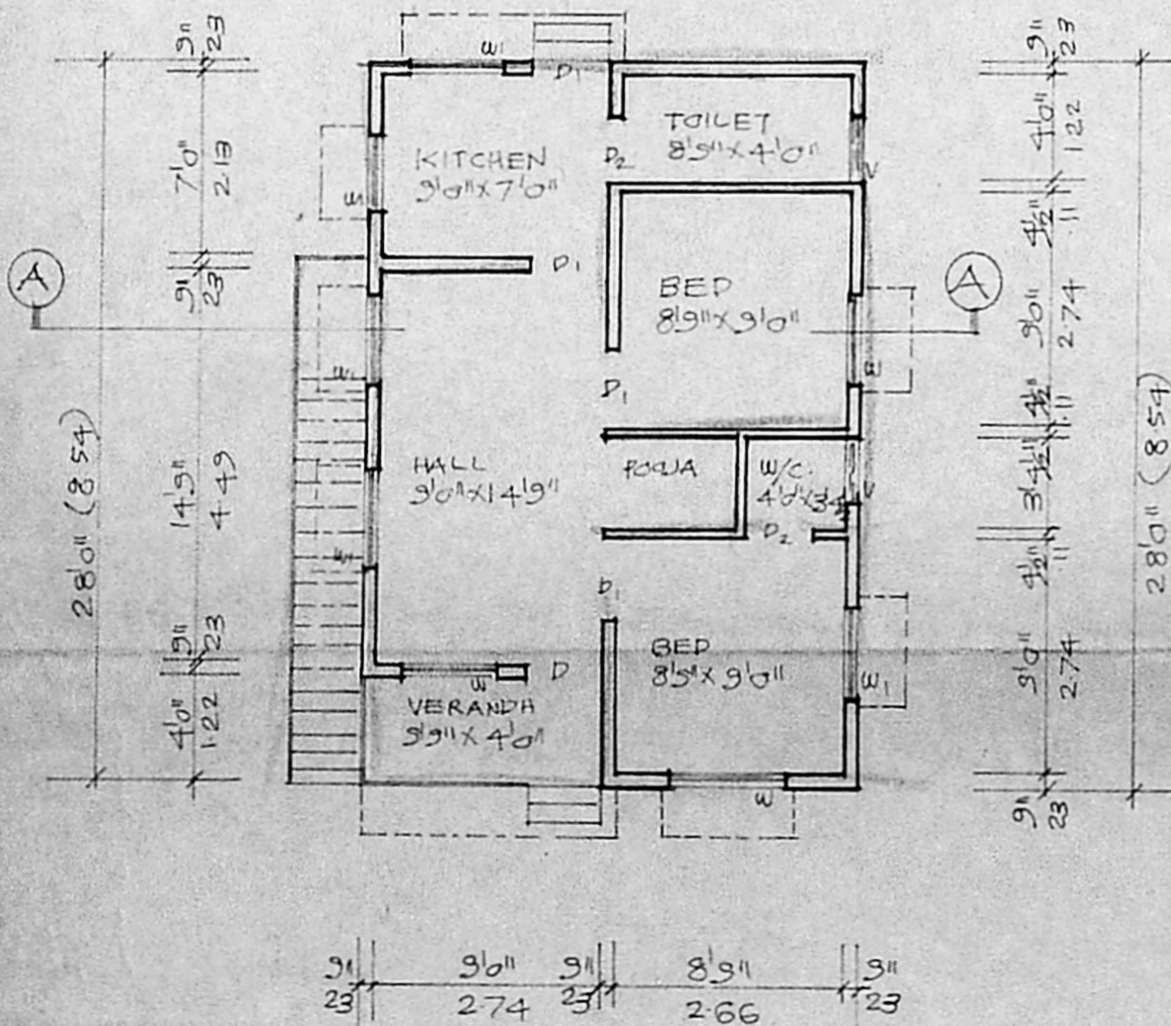

GROUND FLOOR PLAN

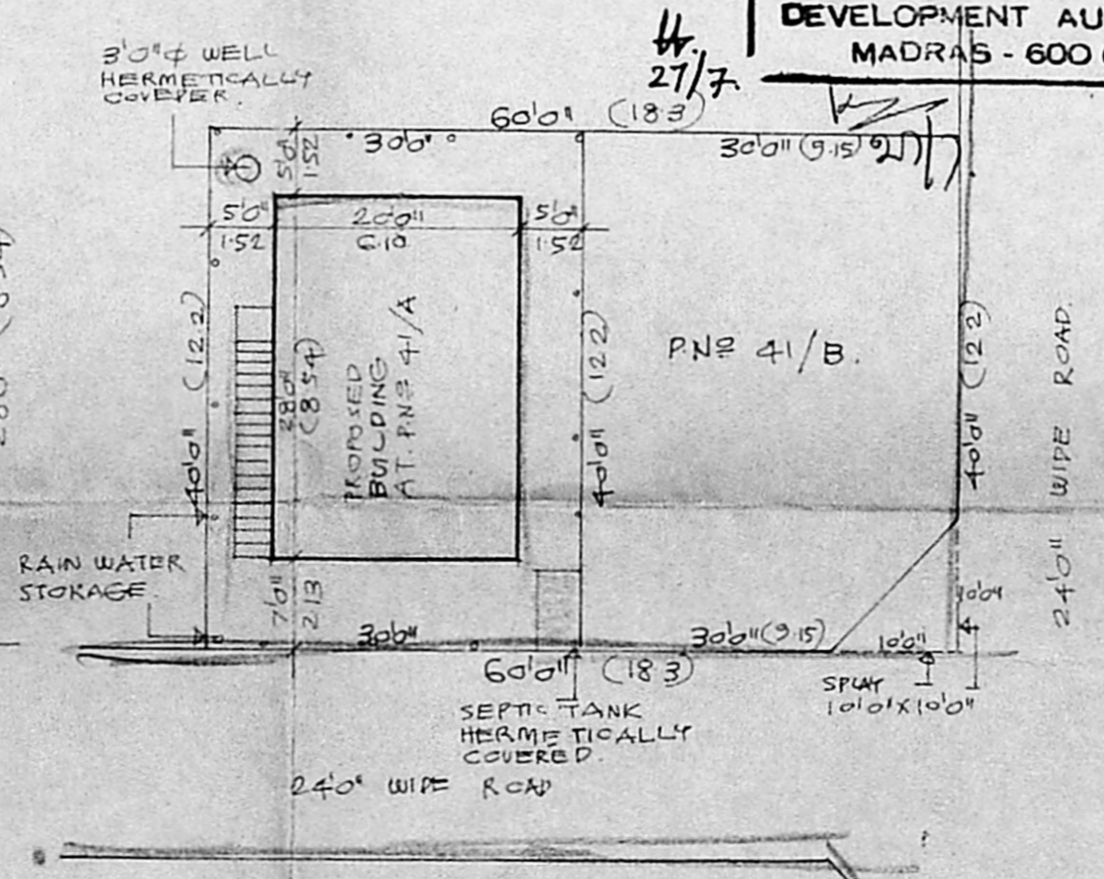

SITE PLAN. SCALE 1" = 16'0" / 1:200  
 RESIDUARY PLOT DETAILS.

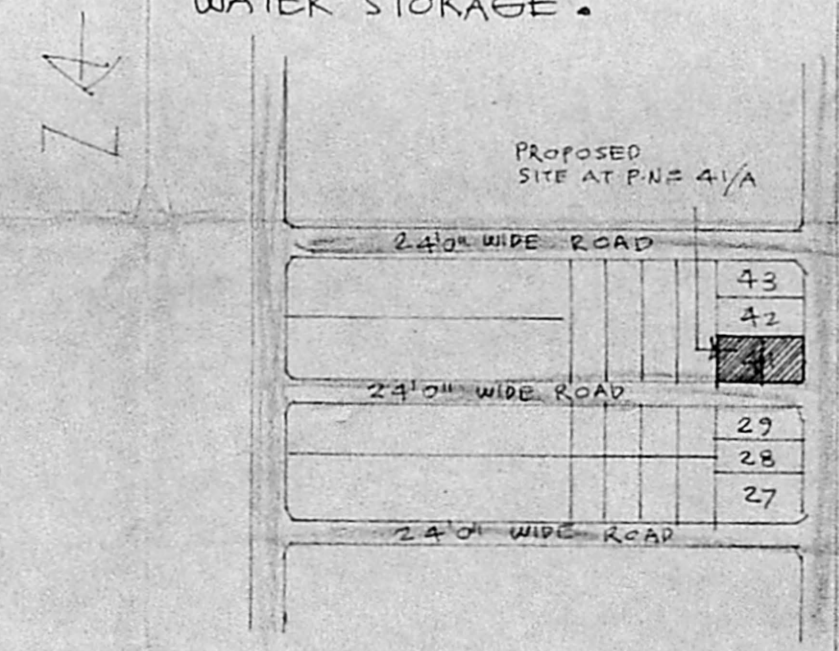

KEY PLAN (N.T.S)